

SPECIFICATIONS:

B-Scan

- Ultrasound Probes10MHz B-Scan Probe20MHz B-Scan Probe
- Axial Resolution10MHz B-Scan: ≤0.1mm20MHz B-Scan: ≤0.08mm
- Lateral Resolution10MHz B-Scan: ≤0.2mm20MHz B-Scan: ≤0.15mm
- Scan Depth10MHz: 28mm — 60mm20MHz: 19mm — 40mm6-Step Selectable
- Scan Angle53°
- Cineloop10s/100 frames with dynamic replay
- Image AcquisitionB-Scan images
 Snapped & Saved in real-time without any limitation
- Gray Scale256 Levels
- Gain1-105dB adjustable
- TGCDefault
- B+A ModeVitreous-Enhanced Mode
- Color CodesCustomized
- MeasurementsAL Measurement
- Annotation8
- MagnificationDistance, Area & Angle

IOL Calculation

- GeneralSRK-II SRK-T
 BINK-II HOLLADAY
 HOFFER-Q HAIGIS
- Post-RefractiveHistory-derived Double K/SRK-T
 ROSA
 SHAMMAS

Biometric A-Scan

- Probe10MHz with Fixation Red Light
- Gain1-60dB
- Measuring MethodContact or Immersion
- Measuring RangeAL Range: 15mm-40mm
- Measuring Accuracy±0.05mm
- Measuring ModeAutomatic (Normal, Aphakic, Special and Cataract) or Manual
- MeasurementsAverage and Standard Deviation for up to 10 scans per exam
Configurable Tissue Velocities under Special or Manual mode

General

- DisplayHigh-Resolution 12.1” LCD
- Printer CompatibilityGraph/Text Printer and Video Printer (PAL)
- InterfaceVideo-Out (PAL)
HDMI
USB 2.0 Ports
Touch Screen
Wireless Mouse & Keyboard
Footswitch
- Operations320GB or higher
Folder/Report Sharing
AC 100~240V, 50/60Hz
20MHz B-Scan Probe
Eye Cup
Immersion Shell
Video Thermal Printer
- HDD
- Network
- Power Supply
- Optional



Address: Room D, F3, Building C2,
Xinmao Science Skill Park,
Huayuan Industry
Development Area,
Tianjin, 300384, China

Tel: +86-22-83713828
Fax: +86-22-83713880
Website: www.MEDA.com.cn
Email: export@meda.com.cn

DISTRIBUTOR

MD-2300S
Ultrasonic A/B Scanner for Ophthalmology





MD-2300S

An Ophthalmic Tablet with Ultrasound you can Watch and Touch

Professional Ultrasound

B-Scan Enhanced Visibility and User-friendliness

Image/video buffer slots for immediate click-and-check, review and comparison

Images/videos captured in real time and saved in lossless format (.bmp & .avi)

Zooming and scan depth adjustment for better ocular disease observation

Vitreous-Enhanced Mode improves visibility at vitreous body

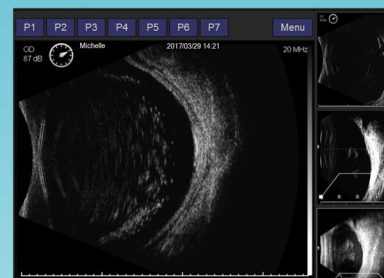

A-Scan & IOL Calculation Enhancements and Tight Integration

Biometry buffer slots for immediate click-and-check, review and comparison

Improved accuracy and reliability with Average and Standard Deviation for up to 10 scans per exam

6 popular IOL formulae and 5 Post-refractive IOL formulae available

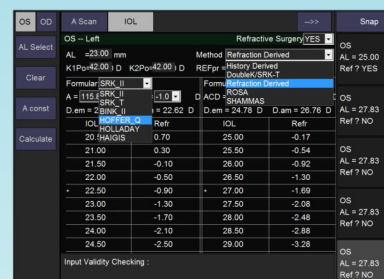
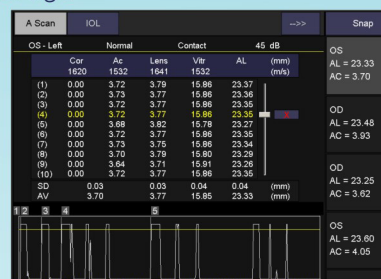

Full Reporting Capabilities

Full report integrating A-scan/IOL results, B-scan images and doctor's comments with customized dictionary of symptom entries

Comprehensive Data Archiving and Management

Simple UI allows users to load, search, print, etc. Unlimited storage capacity for over 20,000 exams (8 lossless images per exam)

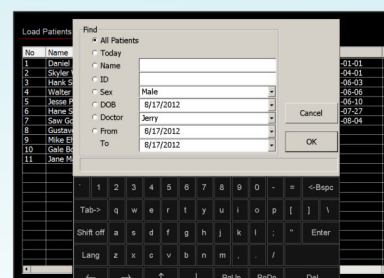
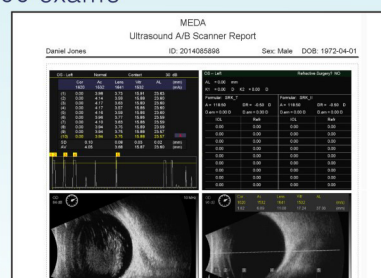

Features

- High Definition 20MHz B-scan Image
- High Resolution LCD touch screen
- Image/video snapped and stored in real time in multiple buffer slots for immediate comparison and review
- Multiple TGC options for operator's preference including vitreous-enhanced mode
- Editable clinical report with A-scan/IOL results, B-scan images, and textual comments with configurable entries
- Reports in .PDF format for sharing and print-out
- Compatibility with graph/text printer
- Diverse connections via HDMI and USB 2.0 ports
- HDMI interface for double-screen showcase

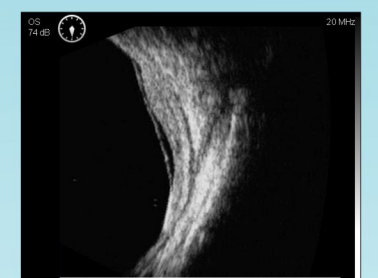
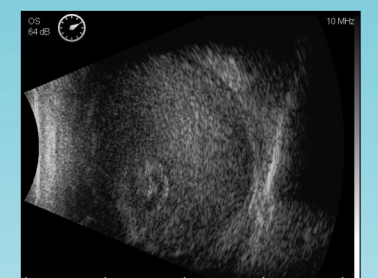

Clinical Gallery

